Beach Building Lot in Playa Pelada

Nosara, Guanacaste

POA

Reference: 06386

Property Type: Land • Lot Size: 500 sq m •

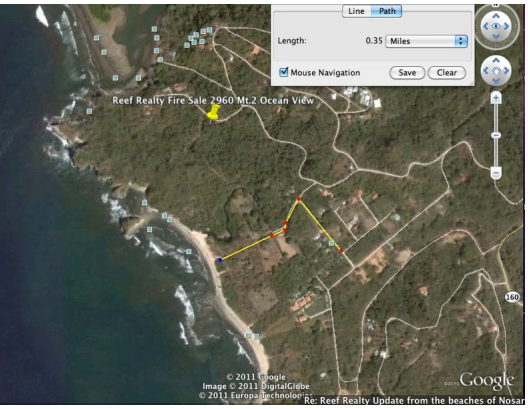

- Status: Sold
- Surfers Pick
- Close To Schools
- Jungle Views

Property Description

Beautiful building lot located just up the street from Villas Las Palmas this rectangular lot is an easy lot to build your vacation home right by the beach! Water, Power and all other local services are readily available upon request. For more information about this property contact Surfing Nosara today!

"Information is deemed to be correct, but not guaranteed"

Additional Information

- Reference: 06386
- Sold
- For Sale
- Land
- POA
- View : Jungle